

TYP. WALL SECTION

ROOF VENTING

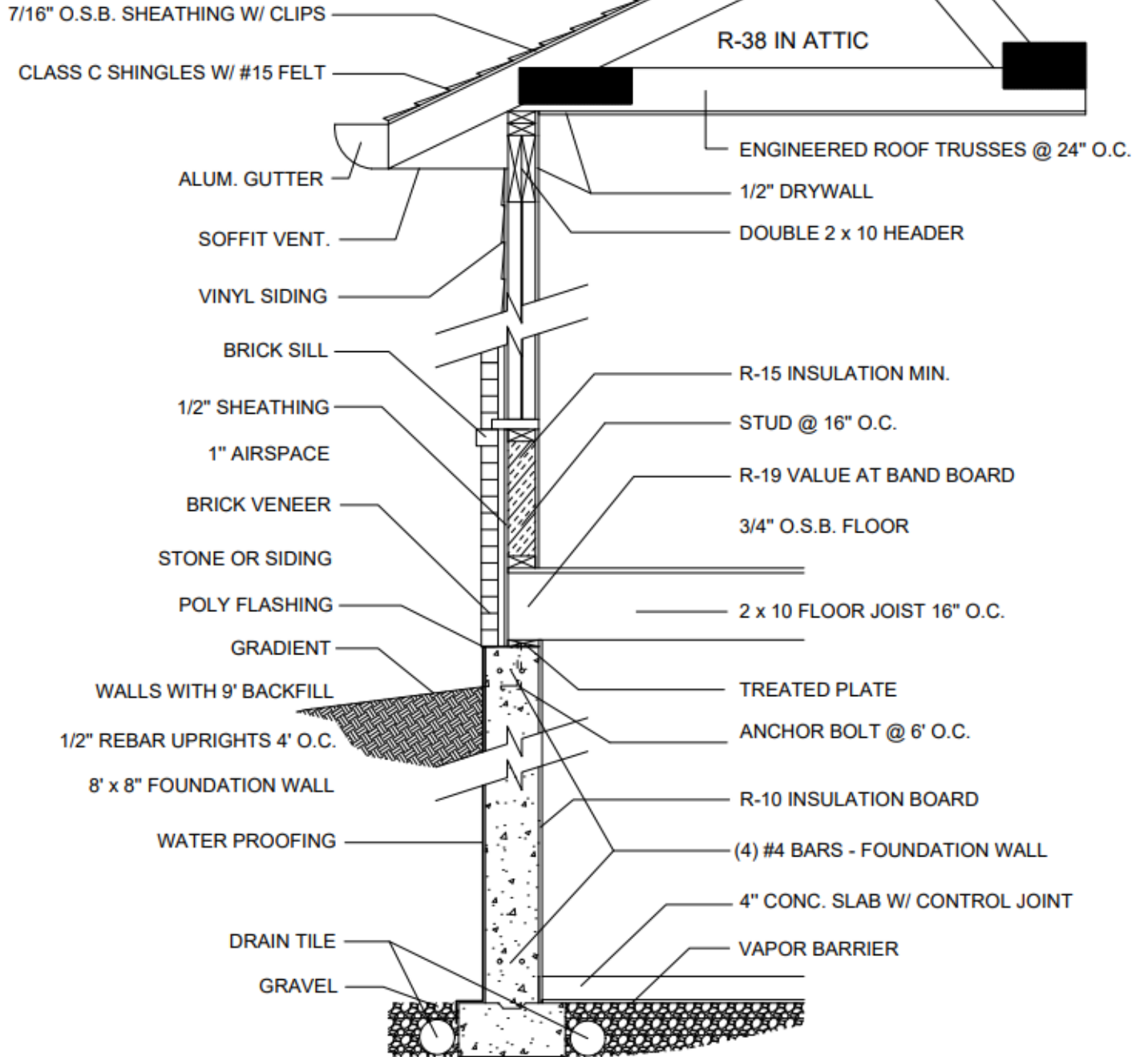

MONO-POUR (TYPICAL WALL SECTION)

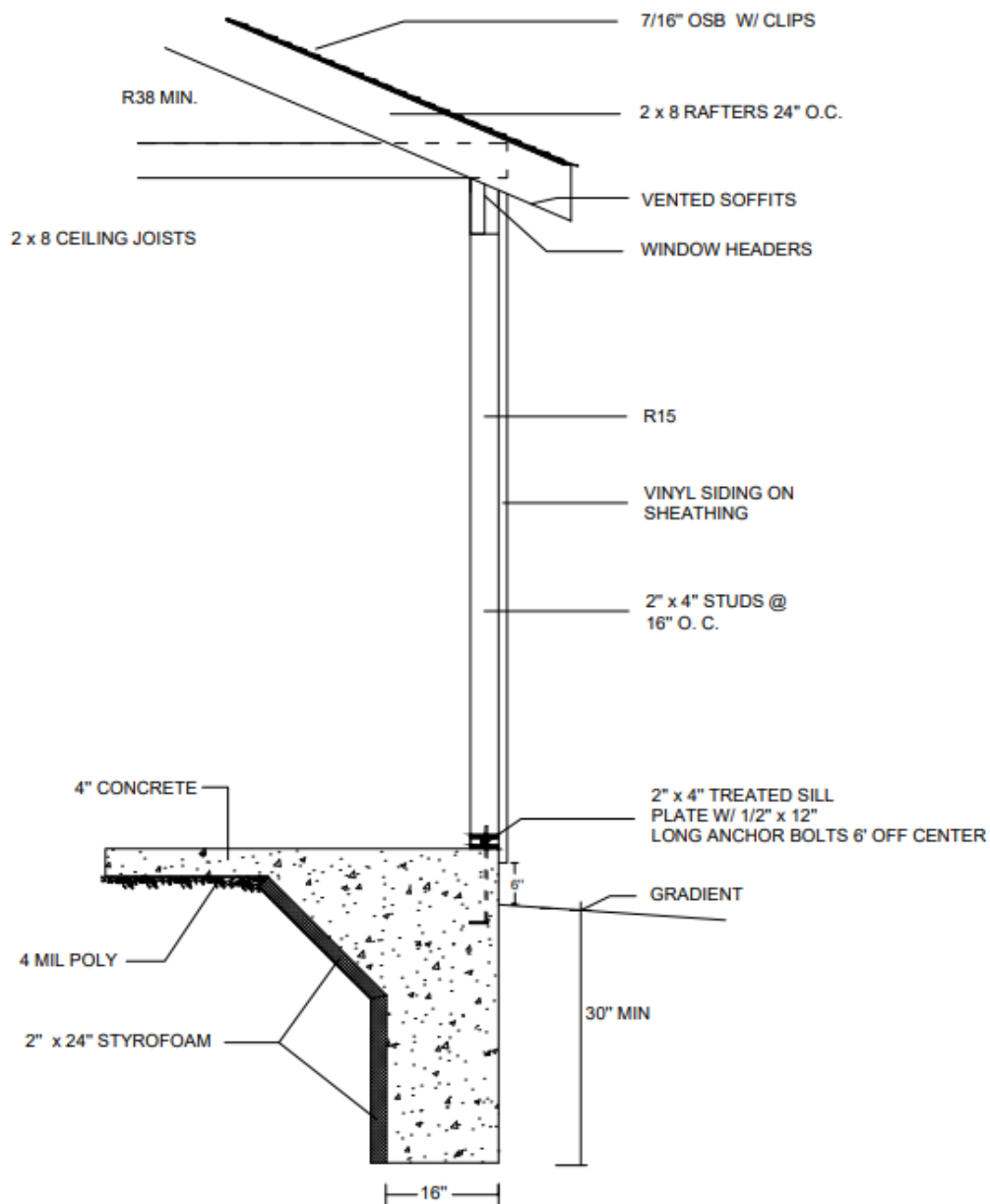

Clinton County OH Building Department 111 S. Nelson Ave. Wilmington OH 45177

TYPICAL SLAB HOUSE WALL SECTION

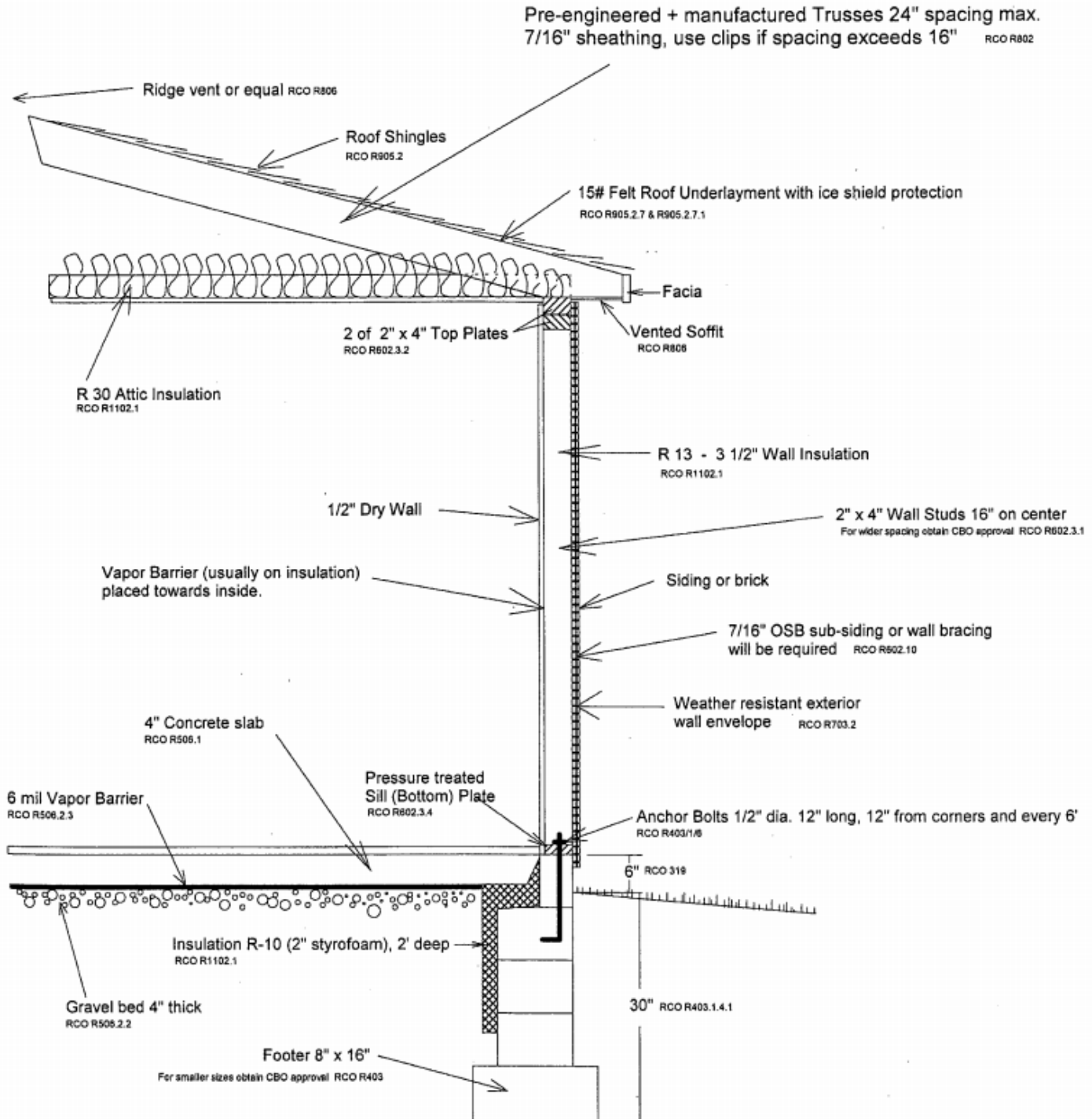

Clinton County OH Building Department 111 S. Nelson Ave. Wilmington OH 45177

TYPICAL CRAWL SPACE HOUSE WALL SECTION

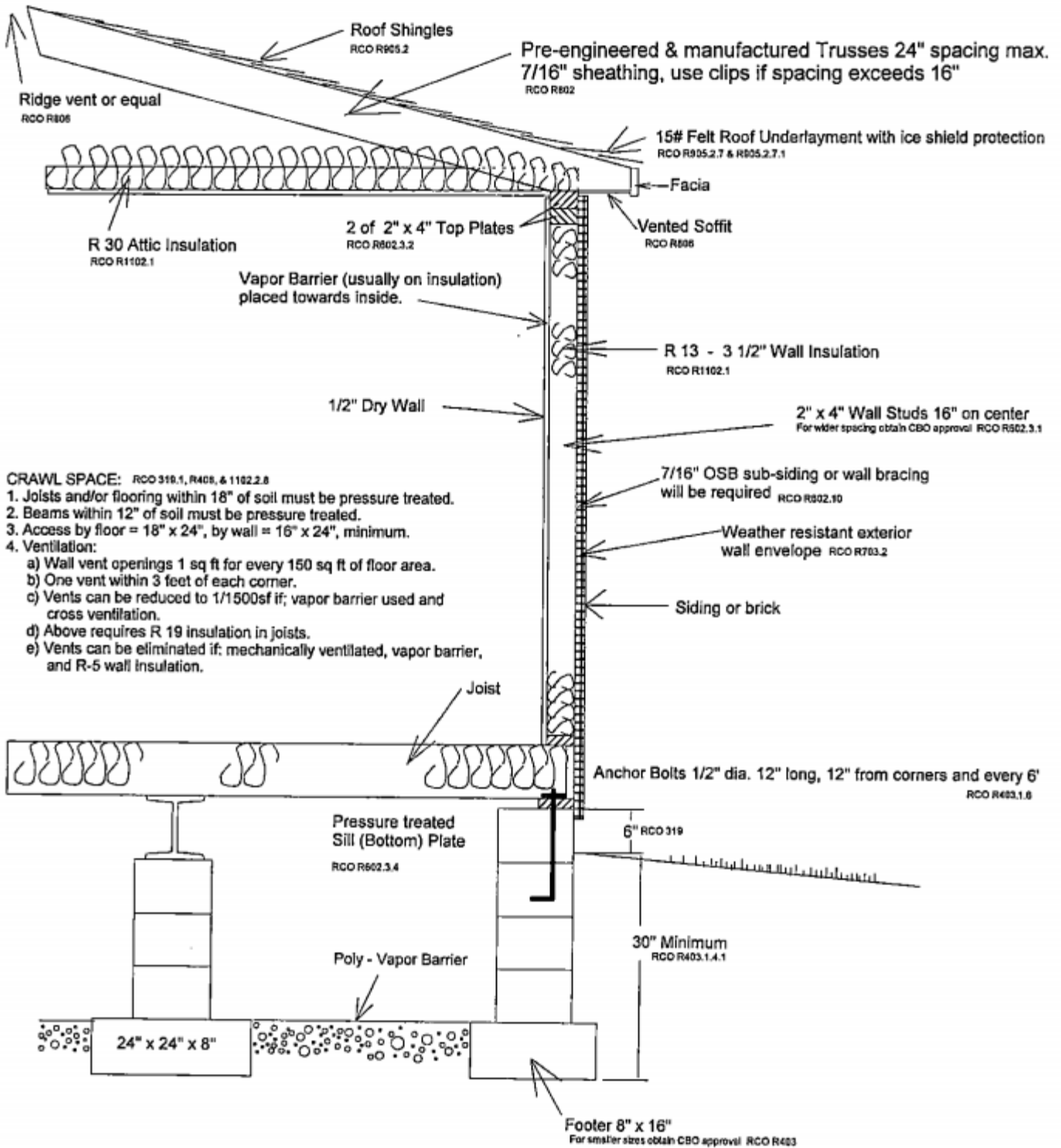

- CRAWL SPACE:** RCO 319.1, R408, & 1182.2.8
1. Joists and/or flooring within 18" of soil must be pressure treated.
 2. Beams within 12" of soil must be pressure treated.
 3. Access by floor = 18" x 24", by wall = 16" x 24", minimum.
 4. Ventilation:
 - a) Wall vent openings 1 sq ft for every 150 sq ft of floor area.
 - b) One vent within 3 feet of each corner.
 - c) Vents can be reduced to 1/1500sf if: vapor barrier used and cross ventilation.
 - d) Above requires R 19 insulation in joists.
 - e) Vents can be eliminated if: mechanically ventilated, vapor barrier, and R-5 wall insulation.